Fort Wayne Daily Sentinel.

VOL. XXII.--NO. 133. FRIDAY EVENING, JUNE 9, 1882. PRICE THREE CENTS

A Word in Regard to Self-styled Manufacturers.

It is common to read in almost any clothing advertisement, no matter how diminutive the dealer, the statement that he is a manufacturer, or his stock is made to his order, and therefore he is able to retail at wholesale prices.

Small manufacturers, except in specialties, have long since been crowded from the field. There is but one class of wholesale manufacturers in this country to-day, and they are the closed of this age. Their establishments represent fortunes in their equipments. Wholesale manufacturers, in this age of progress, to compete with each other, must be supplied with all the machinery of the present time—steam cutters, steam spongers, steam pressing machines, steam sewing and steam button-hole machines. This represents a fortune in itself. It then requires a small army to feed this vast mechanism, furnishing annual employment to thousands of operatives, to which annex the capital necessary to completely stock with material and fabric, oftentimes consuming the entire product of extensive woolen mills, and you have the reason why a small manufacturer cannot compete, except on paper, with those mammoth firms that have raised the standard of ready made clothing from its crude and imperfect make up of a dozen years ago.

Our factory at Utica contains every economy and labor-saving invention of the age, which could not be maintained except by vast outlet throughout almost every Northern State, facilities which small dealers do not possess, and without which they cannot compete. We boldly make the assertion that there is no clothing manufacturer in this city except that of OWEN, PIXLEY & Co.

It is very difficult, in fact impossible, to give accurate descriptions of clothing except in a general way, which is much like describing how a certain article of food tastes. It cannot be done satisfactorily. The food must be tasted, and the garment must be seen, to be fully appreciated. In this column we give, in round numbers, the number of suits upon our counters in the various departments, a greater number, probably, than can be found in any half dozen competitive stores in the city. The question of variety from which to make a selection is so important that no argument is needed to convince any one that those large stores where the greatest varieties are exhibited are the best places to make purchases. These great varieties mean vast combinations in colorings, designs and shapes. Add to this the fact that we manufacture all our clothing, and retail strictly at New York jobbing prices, and you have the argument why you should visit OWEN, PIXLEY & Co. for your clothing. Come in, and afterward form your own conclusion from personal inspection.

COLLARS AND CUFFS.

The best qualities of linen collars and cuffs made 4 and 5-ply in the latest styles we sell for 12½ cents each for collars, and 25 cents per pair for cuffs.

PANTALOONS

The best is none too good for us. We have the celebrated Globe Mills cassimeres made up into spring and summer pantaloons. The patterns are of the most handsome styles the mills make. Your tailor would charge you from $10 to $16 for the same. Our prices are 100 per cent. less.

We are the only wholsale dealers to the retail trade. We have

2,500 Men's Suits, $4 50 to $25.
2,200 Men's Pants, 65 cents to $8.
1,200 Men's Vests, 85 cents to $3.50.
1,500 Youth's Suits, $4 50 to $22.
600 Youth's Pants, 65 cents to $6.50.
200 Youth's Vests, 75 cents to $2.
1,800 Boy's Suits, $3 50 to $18.
300 Boy's Pants, 65 cents to $4.25.
180 Boy's Vests, 25 cents to $1.50.
1,400 Children's Suits, $1.50 to $11.50.
150 Children's Pants, 75 cents to $3.

White Shirts!

If perfection in fit has ever been attained in shirts, it certainly has been by us, for of the thousands of these goods sold we have no complaint although a guarantee goes with every one from our 75 cent shirt to the best for $2. We agree to fit or refund the money.

Owen, Pixley & Co.

Fort Wayne, Ind.

Rare Bargains!

Owing to the Backwardness of the Weather and the Lateness of the Season, I have Concluded to make a

Complete Reduction

THROUGH

All Departments

In Order that I may dispose of some of my enormous Stock of

Spring and Summer Goods!

Below I will mention a

FEW OF MY MANY RARE BARGAINS:

22-inch Colored Rhadames, the latest shades,
Reduced from
$2.00 to $1.50 per yd.

22-inch Colored Gros Grain Silk, Excellent Bargains,
Reduced from
$1.25 to $1.00 per yd.

22-inch extra heavy Gros Grain Silk,
Best bargain in the city, for
$1.30 a yd.

The handsomest line of
Colored Suras
Ever brought to Fort Wayne.

A large line of
Black Rhadames,
Reduced prices, ranging from
$1.00, $1.25, $1.35, $1.50 to $1.75

I can safely say that I can show the best
BLACK Gros Grain Silk
Ever brought to this city, for
$1.25, $1.35 and $1.50.

50 PIECES
Colored Lace Bunting
Reduced from
25c. to 12 1-2.

50 PIECES ALL WOOL
Colored and Black Bunting,
Reduced from
35c to 25c.

I have just received another stock of that
$1.25 Black Satin,
Which has been pronounced as the
Best Satin in this City for the Money.

I would suggest Immediate Inspection.

THE ABOVE ARE ONLY A FEW OF MY SPECIAL BARGAINS. CALL AND CONVINCE YOURSELF.

LOUIS WOLF,

24 CALHOUN STREET.
KEYSTONE BLOCK, . . . FORT WAYNE, IND.

CROCKERY.

FOR YOUR

CHINA GOODS!

GO TO

Kaag & Bro

Where you can get the finest assortment of

China Tea
AND
Dinner Sets,
Chamber Sets,
Toilet Sets,
Majolica Ware,
Hand Painted Plates
Cups and Saucers,
Lamps of all Kinds,
Chandeliers,
Etc., Etc., Etc.

And everything else that is kept in a first class

Crockery Store!

No. 5 East Columbia St.

Apr. 15eod2m

DR. T. J. DILLS,

Gives especial attention to diseases of the

EYE AND EAR.

Office No. 37 West Berry street, Fort Wayne, Indiana.
☞ Hours 9 a. m. to 7 p. m.

GO DOWN TO FOSTER'S

To-morrow (Saturday) night, after 6 o'clock, and get one of those handsome decorating Palettes which they will give away with every purchase which amounts to more than 25 cents.

They take this method of bringing their new store prominently before the public and to call attention to

The best values in Corsets,
The finest line of Hosiery,
The newest styles in Neckwear,
The Cheapest lot of Parasols,
The latest shades in Ribbons,
The most stylish line of Gloves,

and when you remember that their prices on everything are the very lowest you see at a glance that it pays to trade at

FOSTER'S

COURT STREET

Cash Dry Goods House.

THE BANDITS BAGGED.

The Brookfield Bank Robbers Captured by the Pursuing Sheriff's Posse.

The Minnesota Boy Murderer Taken From Jail and Lynched.

A Spaniard Executed on the Banks of the Rio Grande River.

A Negro Hung for the Murder of His Fourteen Year Old Son.

A Fight With Circus Men.

[*By Telegraph to the Sentinel.*]

CHICAGO, June 9.—In an attempt by the deputy sheriff to arrest a circus proprietor for exhibiting at the southwest of the city without a license, a performer named McBride was shot three times and killed. Zeabern was shot badly in the breast and David Brinson, assistant deputy, was shot in the knee. All the circus men were arrested.

A Colored Man Hanged for Murdering His Son.

[*By Telegraph to the Sentinel.*]

ST. LOUIS, June 9.—A special from Richards, Va, says that Armstrong Gray, colored, was hanged about noon at Powhattan court house. The execution was private in the jail yard. Thousands thronged the streets around. Gray slept well last night, and on going to the scaffold said he was ready to die. Gray killed his son, a boy of fourteen years, for stealing molasses out of a can.

A Sad Case of Suicide.

[*By Telegraph to the Sentinel.*]

NORTH VERNON, Ind., June 9.—Mrs. N. V. Cleaver, who lived near Scipio, committed suicide by jumping into a cistern and drowning herself. Her body was found and taken from its watery grave by her husband, who is now almost heart broken. Since the death of a child, which occurred two months since, Mrs. Cleaver's mind has frequently wandered, and it is thought that at the time of the commission of the rash act she was suffering from a mental derangement.

Capture of the Brookfield Bank Robbers.

[*By Telegraph to the Sentinel.*

ST. LOUIS, June 9.—A *Post-Dispatch* special from Kansas City says that the bank robbers, four in number, were surrounded in the woods about thirteen miles northwest of Kirksville, at six o'clock this morning, and finding resistance useless, surrendered. The were taken to Kirksville, and from there will be taken to Brookfield at 2 o'clock this afternoon under a heavy guard. Two of the prisoners are recognized as Fox and Morris, the other two will not give their names. The friends of the robbers are congregated at Kirkville and say the prisoners shall not be taken to Brookfield. A fight is looked for.

Quirina Galton Executed for the Murder of His Sweetheart.

[*By Telegraph to the Sentinel.*]

ST. LOUIS, June 9.—A despatch from Brownville, Tex., says Quirina Galton was hanged there this morning in an open lot in front of the court house. She scaffold was guarded by forty deputy sheriffs, of the best citizens. An immense crowd was present. Most of the spectators were Mexicans. The gallows was near the bank of the Rio Grande, and a thousand Mexicans lined the opposite bank. Galton died game, walked to the scaffold and spoke on the gallows in Spanish; drop over five feet. Galton dropped through in view of the crowd. He was executed for the murder of his sweetheart, Louise Contreero, at a fandango on the 18th of August last.

A Boy Lynched by a Minnesota Mob for Murder.

[*By Telegraph to the Sentinel.*]

CHICAGO, June 9.—A Perham, Minn., special says that Jno. Trebbets, the boy who murdered Washington and Feherbeck, a few days ago, was brought here yesterday, and was examined before Justice Rothsplaee. About one o'clock this morning twenty resolute men broke into the jail, with great difficulty broke open his cell and grasped him. He said "Don't boys, this is too rough." The lynchers carried him to the railroad track, a few rods away, rested a ladder against a telegraph pole, looped one end of the rope around his neck and throwing it over a round of the ladder, hoisted away. He was dead in a few minutes. They lynchers kept the crowd back with drawn revolvers.

SODOMY.

A Horrible Accusation Against an Negro Ex-Convict Named B. F. Butler.

Last evening a SENTINEL reporter learned that a negro named Benjamin F. Butler, recently released from the penitentiary, where he was sent from here for stealing a watch, was accused of a revolting crime against nature and the statute.

A visit to Ben Blake, the colored barber, No. 44 Columbia street, revealed further particulars most of which are unfit for publication. There is a barn at the rear of Blake's premises which is rented out by the barber. Here the negro Butler, who has no home is accustomed to come of nights and crawl into the loft to sleep. Yesterday morning, about 4:30 o'clock, Blake was awakened as well as his immediate neighbors by a doleful howling from his dog, a fine bull slut, which is allowed to range in the yard. He went out and the dog's yelps increased in shrillness. Going to the barn, he called and the dog answered from the loft. Then Butler called and handed down the animal, which was mutilated and bleeding, showing but too plainly the horrible beastliness of which the fellow had been guilty. An inspection of the barn shows that it was absolutely impossible for the animal to gain entrance thereto, much less get above into the loft. The negro was accustomed to get into the barn through an opening caused by the boards being torn off at an elevation as high as the head of a man of ordinary stature.

Blake was highly excited on discovering the beastly act of the fellow Butler, and at once acquainted Lieutenant Wilkinson and Officer Rohle, who advised him to swear out a warrant for Butler's arrest, which he did this morning before the mayor. Marshal Falker is in search of the darkey, who is charged with a penitentiary offense.

A Card From Father Brammer.

To my friends, both Catholic and non-Catholic in the city of Fort Wayne:

It is well known that I have put up a building, known as the Catholic Library hall, a building that is very useful and ornamental, in the very heart of our pretty little city.

I have gone to considerable trouble and expense to place the building in the condition in which it stands today. I thank God and my good and liberal friends for the success so far attained. To those on whom I have called for contributions, for this beautiful edifice, I say, from my heart—thanks! I thank you, my friends; and, may God bless you!

I am working for the welfare of our American youth, and I thought that I could not make better use of the little talent and energy God has given me than to erect this hall, which is to serve in their interest.

Those on whom I have not yet called for contributions or subscriptions, will please excuse me, as I did not mean to slight any one; it was on account of the immensity of the work on hand.

I invite all my friends and the friends of the cause for which I am laboring, to the new Catholic Library hall during the next two weeks, and to visit the fair to be held for the benefit of the new building, where I will be glad to see all.

Very respectfully yours,
JOSEPH H. BRAMMER.

The Walking Match.

Entries for the walking watch at the Academy, commencing to-night, are as follows: Fred Krohne, the "Prussian Grenadier;" John Lorens, ("Dutch John") of Albion, Mich.; A. Loring, Chicago; George Huber, jr., Fort Wayne; "Unknown," of Fort Wayne, entered by A. Aronson; Benjamin Butler, Defiance, Ohio; Charles Jones, Fort Wayne.

This morning an awkward drayman, in transporting a carboy of sulphuric acid from Meyer Bros. & Co. to H. W. Mordhurst's store, dumped it into the ditch in front of the Fruit house and the contents were spilled on the ground. To prevent the ruination of horses' hoofs, Mr. Mordhurst considerately saw to it that alkali and water were strewn about.

GONE TO HIS MAMMA.

Death of the Little Son of the Unfortunate Alice Gloyd--The Last Chapter in the Strange and Mysterious History.

Our readers will remember the circumstances of the sad fate of Alice Gloyd, the young girl whose death occurred at the City hospital in December, 1879, a few days after giving birth to a boy baby, and the subsequent delivery of her body to the Broadway Medical college. The story of poor Alice Gloyd's case was that while employed at the Anderson house in March, 1879, she was seduced by a young married man well known in the city. Another report was that Alice was married, and being deserted by her husband, she came to this city to seek employment. Be that as it may, early in the fall of '79 she applied for admission to the city hospital, being at the time in an "interesting" condition. She was admitted to the hospital and remained there until December, when she gave birth to a child. A few days after delivery, the young mother underwent an operation which speedily, it is alleged, terminated in her death. She never divulged the name of the author of her ruin, although time and again urged to by the servants of the hospital, and it was not until a few hours before her death that she told of the whereabouts of her parents, and asked the matron to write to them for her. A few days after the unfortunate woman's death, her baby a bright little boy, was adopted by Mr. and Mrs. Henry Moering, of 181 Monroe street. The little fellow was nursed and kindly cared for by Mrs. Moering and her daughters, who anxiously looked forward to the time when he might be able to return the kindness they manifested towards him. Their fond hopes were not realized, however, for last Tuesday morning the rosy cheeked boy, which he had grown to be, was attacked with convulsions and lingered in the most intense agony until Wednesday noon, when death came to his rescue, and as Mrs. Moering tearfully said, "He went to meet his mamma." To Mr. and Mrs Moering and their daughters much praise is certainly due for their adoption and care of the little waif who was so early deprived of its mother.

The elegant new uniforms of the Golden Eagle Base Ball club arrived from Boston to-day. The suit is of olive green cassimere, consisting of a blouse, knee breeches and cap of same color, old gold stockings and belt. On the cap a eagle is embroidered in gold thread. This suit is the most expensive manufactured, and was selected and ordered by Mr. Aronson, the enterprising manager of the club

E. T. Harvey, the eminent scenic artist of Cincinnati, is in the city. He brought with him a fine parlor set from his own pencil, which was placed in position on the stage of the Catholic Library hall and will be seen there during the fair.

The indications for the lower lake regions, are winds shifting to the north east and south east, partly cloudy weather and occasional rain, stationary or slight rise in temperature, and in upper lake region, stationary or falling barometer.

GUMPPER

Invites every man, woman and child to visit the big fruit and vegetable

DISPLAY

tomorrow. Come early. We will rattle the prices to suit you. Our berry display will be simply awful. 15 to 18 cents per quart for the finest will make them move lively.

At the only great

KEYSTONE,
240 Calhoun street.

Gone a Fishing.

Billy Lindeman is out fishing, but his warm lunch will be served tomorrow morning and evening just the same; also fresh Niagara Beer; 24 East Berry street.

A Corner at Kane's.

Go to Kane's for canes.
Go to Kane's for parasols.
Go to Kane's for baby buggies.
Go to Kane's for toilet soap.
Go to Kane's for hose.
Go to Kane's for laces.
Go to Kane's for toys.
Go to Kane's for dolls.
Go to Kane's for fishing tackle.
Go to Kane's for baskets, lunch, work, shopping, baskets of all kinds.

For Sale at a Bargain.

30x150 feet, half a squre from the court house. Enquire of
GEO. R. BOWEN,
9 2t 110 Calhoun St.

If you have a cold or cough, buy a bottle of Hill's Peerless Cough Syrup; use it all; if not satisfied, return the empty bottle and we will refund the money. We sell Peerless Worm Specific on the same terms. Cobb's Little Podophylin Pills will cure headache or no pay. DREIER & BRO.
Feb. 13-d&wly.

Don't miss seeing Grant, Lincoln, Sherman and President Arthur, at Detroit, June 15. It will cost you only $2.00.

The Golden Eagle one price clothing house has made an entry in the 28 hour walking match, which begins to-night, that it is confident will carry off first money.

The New Home.

The New Home Sewing Machine still ahead. It has cast off its winter coat and put on its spring suit, and today it has the finest wood work and most beautiful stand of any sewing machine in the world. See it, try it, and you will be sure to buy it.

W. M. BARNARD, Agent,
11 Court St., Fort Wayne, Ind.
8 3t

BUTTERICK'S PATTERNS.

July Patterns and Publications just received.
The Delineator comes enlarged and greatly improved, 15c. a copy.
Ladies are requested to call and receive our July fashion sheet gratis.
BEE HIVE DRY GOODS HOUSE,
Corner Calhoun and Berry streets,
Agent Butterick's Patterns.

Smoked White Fish and Sturgeon, 10 and 12c.

FRUIT HOUSE.

Rifle Gallery.

The Fort Wayne Rifle Gallery has been re-opened at 84 Clinton street, between Main and Columbia streets. m30-2w.

The best and cheapest Car Starter is sold by Bornen, Seileck & Co., Chicago Ill. With it one man can move a loaded car.

NOLL & GOLDEN.

Their Establishment Besieged By Fashionable Fort Wayne Ladies.

The bad weather may have interfered with the trade of some cheap John establishments, but the well known fashionable millinery store of Noll & Golden has been crowded by ladies of taste and wealth who buy of this house, because they can obtain the best and the cheapest goods, and most satisfaction generally. Ladies who delight in artistic head gear and other can find a novel assortment received daily at Noll & Golden's. Everybody's taste and pocket can be suited here, 14 West Berry street.

Cincinnati strawberries 20c quart. Pine apples, 20 and 25c.

FRUIT HOUSE.

HOUSE Furnishing Goods.

BEE HIVE Dry Goods House

We are Offering

GREAT BARGAINS,

In White and Turkey Red
Table Linens,
Towels,
Napkins,
Bed Quilts,
Sheetings.

SPECIAN BARGAIN IN PRINTS.

Good Standard Print for 5c a yard

All Our

GINGHAMS, 12 1-2 a yard.

Such as we sold at 15c.

We are now opening a Ful line of

LAWNS,

The Latest Shades and latest Styles

M. FRANK & CO.,
Cor. Calhoun and Berry Sts

POND'S EXTRACT

THE WONDER OF HEALING!

Catarrh. Pond's Extract is the only specific for this disease, Cold in Head, &c. Our "Catarrh Cure," specially prepared to meet serious cases. Our Nasal Syringe is invaluable for use in catarrhal affections, is simple and inexpensive.

Rheumatism, Neuralgia, No other preparation has cured so many cases of these distressing complaints as the Extract.

Hemorrhages, bleeding from the Lungs, Stomach, Nose, or from any cause, is speedily controlled and stopped.

Diphtheria and Sore Throat. Use the Extract promptly. It is a sure cure. Delay is dangerous.

For Piles, Blind, Bleeding or Itching, it is the greatest known remedy.

Caution.—POND'S EXTRACT has been imitated. The genuine has the words "POND'S EXTRACT" blown in the glass, and our picture trade-mark on surrounding buff wrapper. None other is genuine. Always insist on having POND'S EXTRACT. Take no other preparation. It is never sold in bulk or by measure.

SPECIALTIES AND TOILET ARTICLES.

POND'S EXTRACT	50c., $1.00, $1.75.		
Toilet Cream	1.00	Catarrh Cure	75
Dentifrice	50	Plaster	25
Lip Salve	25	Inhaler (Glass 50c.)	1.00
Toilet Soap (3 Cakes)	50	Nasal Syringe	25
Ointment	50	Medicated Paper	25

Family Syringe, $1.00.

LADIES, read pages 13, 18, 21 and 26 of our New Pamphlet, which accompany each bottle.

OUR NEW PAMPHLET WITH HISTORY OF POND'S PREPARATIONS SENT FREE ON APPLICATION TO

POND'S EXTRACT CO., 14 West 14th St., New York.

Beware OF Fraud

BENSON'S CAPCINE PLASTERS

HAVE BEEN IMITATED, and their excellent reputation injured by worthless imitations. The public are cautioned against buying Plasters having similar sounding names. See that the word CAPCINE is correctly spelled.

Benson's Capcine Porous Plasters

are the only improvement ever made in Plasters.

One is worth more than a dozen of any other kind.

Will positively cure where other remedies will not even relieve.

Price 25 cents.

Beware of cheap Plasters made with lead poisons.

SEABURY & JOHNSON, Manufacturing Chemists, New York.

SURE REMEDY AT LAST. Price 25cts. MEAD'S Medicated CORN and BUNION PLASTER.

SPEER'S

Port Grape Wine

Used in the principal Churches for Communion purposes.

Excellent for Ladies and Weakly Persons and the Aged.

Speer's Port Grape Wine

FOUR YEARS OLD.

This celebrated native wine is made from the juice of the Oporto Grape, raised in this country. Its invaluable

Tonic and Strengthening Properties

are unsurpassed by any other Native Wine. Being the pure juice of the Grape, produced under Mr. Speer's own personal supervision, its purity and genuineness are guaranteed. The youngest child may partake of its generous qualities, and the weakest invalid use it to advantage. It is particularly beneficial to the aged and debilitated, and suited to the various ailments that affect the weaker sex. It is in every respect a Wine to be relied on.

SPEER'S

P. J. SHERRY.

The P. J. SHERRY is a wine of Superior character, and partakes of the rich qualities of the grape from which it is made. For Purity, Richness, Flavor and Medicinal Properties, it will be found unexcelled.

SPEER'S

P. J. BRANDY.

This Brandy stands unrivalled in this country, being far superior for medicinal purposes.

It is a pure distillation from the grape, and contains valuable medicinal properties.

It has a delicate flavor, similar to that of the grapes from which it is distilled, and is in great favor among first-class families.

See that the signature of Alfred Speer, Passaic, N. J., is over the cork of each bottle.

Sold by Dreier Bro., and by druggists everywhere. May 5eod6m

BUSINESS MEN IN WANT OF BUSINESS

Can do better in the West than in any other Section of the Country.

Grand Opportunities!—Few as Good, None Better! The rapidly growing Farms (most productive farms of Minnesota, Dakota, and Iowa) along the recently constructed lines of the Chicago & Northwestern Railway, offer unequaled inducements to a working business man of limited capital. For particulars address CHAS. E. SIMMONS, Land Commissioner C. & N.W. Ry Co., Chicago. April 17-2md

PIANO TUNING.

Orders for Tuning, Repairing and Moving will have prompt and satisfactory attention.

Piano and Organ boxes for sale.

E. N. Taylor's, 91 Calhoun Street.

THE DAILY SENTINEL is delivered at 15 cents a copy, 90 cents a week, forty cents for two weeks, $1.75 a month, $20 a year, by carrier in advance.

THE WEEKLY SENTINEL is 5 cents a copy, fifty cents per six months, $1 per year, in clubs of ten or more, ninety cents a copy one year, and a free copy to the getter up of the club—cash in advance.

ADVERTISEMENTS: In the Daily or Weekly six cents a line (seven words) each insertion in local column. No charge less than twenty-five cents. Amusements," "meetings" "lectures" and special notices on the first page in large type, ten cents a line. Nothing less than fifty cents. Announcements of "wanted," "lost," "found," marriages and deaths, twenty-five cents.

Checks and money orders to be made payable to E. A. H. Hackett.

The average circulation of THE SENTINEL, exceeding that of any paper in the state, outside of Indianapolis, shows now completely it maintains its superiority as the most effective and economical advertising medium in the west. Not only in the number of papers sold, but in the character of its audience, it stands higher than any other journal in the state, published outside of Indianapolis. THE SENTINEL is read by the most intelligent and prosperous class of people in Northern Indiana.

General Newspaper Advertising Agents.

New Haven, Conn.: H P Hubbard.
New York: Geo P Rowell & Co.--Dauchy & Co.
New York: S M Pettengill & Co.---J H Bates.
Philadelphia: N W Ayer & Son.
Chicago: Chas K Miller & Co.
St. Louis, Mo.: Nelson Chesman & Co.

Our paper is on file in these Agencies. Advertisers dealing with them secure as favorable terms as by direct application to us.

The Daily Sentinel

OFFICIAL PAPER COUNTY AND CITY.

FRIDAY, JUNE 9.

BY E. A. H. HACKETT.

DEMOCRATIC TICKET.

For Congress—12th District,
HON. ROBERT LOWRY.

Two of the striking rioters at Brighton, Ill., where Judge Phillsbury was wounded, have been identified. Several others are under arrest.

INTELLIGENCES from South America is to the effect that Ecuador is in the throes of revolution, Peru in anarchy and disorder, and Chilli smitten by epidemics and cursed by brigandage.

THE contract for the casting of the bronze statue of General Robert E. Lee, for the city of New Orleans, has been closed, and the work will be completed in about six months. The monument will be dedicated on next New Year's day.

AT the meeting of the American medical association in St. Paul, protests were made against the admission of delegates from the New York state society, because that organization recognizes the homoepaths to the extent of permitting consultations with them.

GARIBALDI'S family decided, on account of the difficulties in the way, to forego cremation and the body was interred provisionally yesterday. An attempt was made to embalm the remains, but decomposition was too far advanced. King Humbert, Gambetta, and the Swiss and Uruguay governments have sent telegrams of sorrow at the liberator's demise.

THERE remain but two pegs on which to hang a hope that Guiteau will not himself hang on the 30th of June. His counsel has exhausted all possible resources save the application to the supreme court for a writ of habeas corpus, on the ground that the court below had no jurisdiction over the case, and, when this shall have failed, an application to the president for a pardon on the ground of insanity. Both expedients will be resorted to, and both will undoubtedly fail.

THE Kansas negroes recently held a convention and very severely censured their professed republican friends for snubbing them and keeping them out of office. They also passed resolutions declaring their independence, but it is likely that at the next election they will be seduced by fresh pledges from their republican "friends," and will vote the republican ticket, to find again that the "friends of the negro," viz., the white republicans, have plumped themselves into all the offices.

THE people of Missouri are evidently still living in fear of the James gang. The Independence *Sentinel*, in speaking of Frank James, says: "The verdict of all who know him is, that while Frank James is equally as brave, and a man of more ability than Jesse was, he never had Jesse's brutality of character. In all respects, say those who know him, he is a better man. Never having known either of the Jameses since their boyhood, we cannot say whether this verdict be true or not, but if it be true, the governor may well sustain his justice with mercy and accept Frank James' surrender, if it be true he wants to surrender, upon as liberal terms as the law will admit of, and we hope he will do it."

THE river and harbor bill strikes Indiana rather favorably. It appropriates for continuing operation on the inner harbor at Michigan City $20,000, and to the outside harbor $60,000. For a continuation of improvement of the Wabash river in Indiana and Illinois, below Vincennes, $40,000; between Vincennes and Lafayette, $30,000. Improvement on White river from the Wabash river to Portersville, and to the falls of West Fork, $20,000. Improvement of the Ohio river, $850,000, of which sum so much as is necessary may be used for the improvement of Davis island dam and for the improvement of the Indiana chute at high water. The secretary of war is authorized and directed at his discretion to cause examinations or surveys, or both, and estimates of improvements proper to be made on the Calumet river, in Illinois and Indiana.

BRIDEGROOMS are recently becoming very uncertain. Recently a Newark, N. J., young man, after he had ordered a marriage feast and invited 150 friends to come to it kept a whole church full of people and his promised bride waiting several hours and then sent word to the minister that he was sick and couldn't come. More recently in Baltimore Mr. Emault H Williams, affiancied to Miss Lillie Hazlett—wedding set for June 14—suddenly left the city and neglected to state where he had gone or what he meant by going. Williams' disappearance without explanation is a mystery that puzzles Baltimore social circles. The queerest thing about it is that he recently came into possession of a legacy of $250,000, and immediately made over his fortune, by deed of trust, to his father as perpetual trustee, and by the terms of the deed the trustee was to pay him $2,000 per annum. The wedding preparations are still going on, but it is very doubtful if the bridegroom will put in an appearance on time. The parties belong to Baltimore's best society.

MR. YOUNGER, uncle of the outlaws, the three Younger brothers, who are confined in the Stillwater, Minnesota, penitentiary, has secured petitions from Kentucky, Missouri and Minnesota, to the governor, asking their pardon, and is on his way now to see the governor himself in their interest. He is confident of securing their release and says that he has already spent twenty thousand dollars towards that end. He thinks it will cost him thirty thousand more, and he informed Mrs. Jesse James, in Kansas City, that he expects to return with the three boys in about twenty days on his way to Oregon, where he resides. He is represented as an honest, upright and law-abiding citizen, and a man of considerable wealth. Cole, the eldest of the Younger boys, has nine bullets in his body, which the physicians have believed it would be dangerous to extract. The wife of the governor of Minnesota has become so much interested in the brothers that she has purchased sixty dollars worth of law books for Bob Younger and has expended a like sum in books and papers for Cole and Jim.

HON. ABRAM S. HEWITT, of the firm of Cooper, Hewitt & Co., iron manufacturers, in whose mill there never was a strike, speaks of the pending labor troubles and their relation to protection as follows: "The iron business is generally slack, except on contract work. For the staples of trade, outside of contracts, there is little demand. This seems to be the most extensive strike ever attempted in this country. The result can not be beneficial to either laborers or employers. The strike is the result of the doctrine that protection will insure high wages. If that doctrine is true, the workmen are right. But it is not true that protection insures high wages. The contrary is the truth. The reason is obvious. Protection makes a false stimulus, and builds up business beyond the legitimate demand. Then there is no market, and disaster is the consequence. Our own works are full of orders, and I have no doubt that the tendency of the strike will be to make brisk work in all the establishments east of the Alleghanies. The men have struck upon a falling market instead of a rising market, and the strike, as it destroys capital, must be injurious. The men would have found a more favorable time to strike if they had waited for a rising market. I do not think there is a surplus of stock on hand. It has been worked pretty close. There is a good deal of pig iron. Bar iron has been dull. Since last December steel rails have gone down from $61, $62 or $63 a ton to $52 or thereabouts. Bar iron has gone down from 2 8 10 cents a pound to 2 6 10 cents. Pig iron has fallen off $1.50 a ton since December. The men who have acceded to the demands of the strikers in the west have generally large contracts which must be completed. The great hard that comes to the workmen from such a strike is the enforced idleness, which is the beginning and [illegible] mischief. It is impossible to tell, as yet, what will be the beginning or end of the strike."

"A Year's Suffering."

Michigan City, Ind., June 1, 1882. H. H. Warner & Co.: Sire—A year's suffering from kidney disease was completely relieved by your Safe Kidney and Liver Cure. Joseph F. Lottes.

Even Louisiana complains of the March weather.

Horsford's Acid Phosphate

is a scientific preparation of the phosphates, so combined as to be readily taken into and assimilated by the system. Pamphlet sent free. Rumford Chemical Works, Providence, R. I.

The net fund debt is $97,572,052,02.

Sting of Insects

can be quickly relieved by an application of "Papilon." A wonderful remedy. Sold by all druggists.

The Jewish population is increasing in the Holy Land.

June.

Mr. E. D. Palmer, of Albany, one of the greatest of American sculptors, writes us: "For thirty nine years Pond's Extract has grown steadily in favor with the people, while hundreds of so called remedies have risen, fallen and gone out of sight, "up like a rocket, down like the stick." Pond's Extract is the most perfect preparation of the shrub; a perfection attainable only by long experience and the labor of the most scientific chemists. Do not be deluded in this matter: it of great importance to yourselves. Always ask for and see that you get Pond's Extract.

The first keg of beer ever manufactured in North Carolina was brewed a few days ago.

Corns! Corns!

Tender corns, painful corns, soft corns, bleeding corns, hard corns, corns of all kinds and of all sizes are alike removed in a few days by the use of Putman's Painless Corn Extractor. Never fails to cure, never causes pain, never leaves deep spots that are more annoying than the original discomfort. Give Putman's Painless Corn Extractor a trial. Beware of substitutes. Sold by druggists everywhere. Wholesale, Stewart & Barry, Indianpolis.

The United States court at Boston has decided that a lead-plugged silver coin is counterfeit.

Dr. Pierce's "Favorite Prescription" is the debilitated woman's best restorative tonic.

The cane is almost an indispensable article of attire with the dressy New Yorker.

In Hot Water.

Orpha M. Hodge, Battle Creek, Mich., writes: "I upset a tea kettle of boiling hot water on my hand. I at once applied Thomas' Eclectric Oil, and the effect was to immediately allay the pain. I was cured in three days.

Plainfield, N. J. has had a thousand cases of measles and nine deaths in a month.

Can't Get It.

Diabetes, Bright's disease, kidney, urinary or liver complaints cannot be contracted by you or your family if Hop Bitters are used, and if you already have any of these diseases Hop Bitters is the only medicine that will positively cure you. Don't forget this, and don't get some puffed up stuff that will only harm you.

See here! Give us stoves in the street cars, and give 'em to us 'quick.—*Cincinnati Enquirer.*

Catarrh of the Bladder.

Stinging irritation, inflamation, all Kidney and Urinary Complaints, cured by "Buchupaiba." $1. Depot, Meyer Bros. & Co.

"Rough on Rats."

Clears out rats, mice, roaches, flies, ants, bed-bugs, skunks, chipmunks, gophers. 15c. Druggists.

Young or middle aged men suffering from nervous debility, loss of memory, premature old age, as the result of bad habits, should send three stamps for Part VII of Dime Series pamphlets. Address World's Dispensary Medical association, Buffalo, N. Y.

Boots and Shoes

W. JACOBS & SON,

17 CALHOUN STREET,

Offer at very low prices an excellent assortment of Boots and Shoes for the

SPRING TRADE!

From some of the best manufacturers in the country, to which they invite the attention of all who wish to buy the

BEST GOODS AT FAIR PRICES.

A POSITIVE CURE

Without Medicines.

ALLAN'S SOLUBLE MEDICATED BOUGIES, Patented October 16, 1877. One box No. 1 will cure any case in four days or less.

No. 2 will cure the most obstinate case, no matter of how long standing.

No nauseous doses of copaiba, cubebs or oil of sandalwood, that are certain to produce dyspepsia by destroying the coatings of the stomach.

Price, $1.50, sent by all druggists, or mailed on receipt of price. For further particulars send for circular. P. O. Box 1590.

C. ALLAN CO., 43 John St., New York. March-eodsmw

The Bad and Worthless are never imitated or counterfeited. This is the fate of no small medicine, and is a positive proof that the remedy imitated is the highest value. As soon as it had been tested and proved to be the wonderful work that Hop Bitters do, the purest, best and most valuable family medicine on earth, many imitations sprung up everywhere to steal the notices in which the press and people of the country had expressed the merits of H. B. and in every way trying to induce suffering invalids to use their stuff instead, exercising on the money on the credit and good name of H. B. Many others started nostrums put up in similar style to H. B., with variously devised names in which the word "Hop" or "Hops" were used in a way to induce people to believe they were the same as Hop Bitters. All such pretended medicines Drunkards, no matter what their style or name is, and especially those with the word "Hop" or "Hops" in their name or in any way connected with them or their name, are imitations or counterfeits. Beware of them. To ch none of them. Use nothing but genuine Hop Bitters, with a bunch or cluster of green Hops on the white label. Trust nothing else. Druggists and dealers are warned against dealing in imitations or counterfeits.

To Nervous Sufferers The Great European Remedy—Dr J B Simpson's Specific Medicine.

It is a positive cure for Spermatorrhea, seminal weakness, impotency, and all diseases resulting from self-abuse, as mental anxiety, pains in the back or side, loss of memory, and diseases that lead to consumption, insanity, and an early grave. The Specific Medicine is being used with wonderful success.

Pamphlets sent free to all. Write for them and get full particulars. Price, Specific, $1 per package, or six packages for $5. Address orders to J. B. SIMPSON MEDICINE CO, 108 Main St, Buffalo, N Y. Sold here by Dreier Bros. m10-1y

Nerve Tonic and Brain Food.

MEDETUR. TRADE MARK.

These Pearls of Strength are a positive cure for Loss of Memory, Wakefulness, Muscular Debility, Nervousness and Indigestion. They supply nerve and brain power and revive the system.

PRICE, $1.00 per BOX.

VAN SCHAACK, STEVENSON & CO., Chicago, Ill., General Agents.

For Sale by Druggists in this city. May 22-eod6m

SEALED PROPOSALS FOR SCHOOL HOUSE

Will be received by the Board of School Trustees at the office of the undersigned, until

Monday Morning, June 5th,

next, at 9 o'clock, for the furnishing of all material and the erection of an addition to the Hanna school building, in accordance with the plans and specifications, which can be seen at said office; said building, thoroughly completed in all respects, to be delivered to the Board of School Trustees on or before the 15th day of August next, under penalty for delay, said penalty to be secured by proper bond.

PROPOSALS FOR COAL, ALSO.

Bids will be received at the same office until the same time, for furnishing to the public schools of this city 240 tons of best Lackawanna Coal and 276 ton of best Hocking Valley coal, all to be thoroughly screened and clean, and to be placed free in the proper buildings, as directed by the Superintendent, by the 1st day of August next.

PROPOSALS FOR FURNITURE, ALSO.

Bids will be received at the same office, until the same time, for furnishing to the Board of School Trustees:

20 No 4 double school desks,
4 No 4 double rear seats,
36 No 4 single school desks,
6 No 4 single rear seats,
56 No 6 single school desks,
8 No 6 single rear seats,
42 No 3 single school desks,
7 No 3 single rear seats,
4 teacher's desks.

All to be properly set up and complete, upon the floors of such buildings as may be directed by the Superintendent, by the 15th day of August next.

The Board reserve the right to reject any and all bids under the several heads.

JOHN S. IRWIN, Supt.
Fort Wayne, May 24, 1882. ead-tu

NOTICE TO CONTRACTORS.

OFFICE OF CHIEF ENGINEER NEW YORK, CHICAGO AND ST. LOUIS RY., CLEVELAND, OHIO, June 1, 1882.

Sealed proposals will be received at the office of J. A. Latcha, chief engineer, directed to Brown, Howard & Co., until 12 o'clock noon, Saturday, June 17, for furnishing material and performing all labor necessary for constructing an engine house at Fort Wayne, Ind.

Plans and specifications for this work will be on file at engineer's office of said railway company in Fort Wayne on and after Saturday, June, 10, 1882.

Each proposal must contain the full name of the party or parties making the same.

Brown, Howard, & Co., reserve the right to reject any or all bids.

J. A. LATCHA, Chief engineer, New York, Chicago and St. Louis railway. June 7-3t

McLACHLAN & BOWEN, PLUMBERS, 110 Calhoun st.

Finest Line of Globes ---- Hand-Painted and Cut ----Ever Brought to the City.

Hydrants, Hose, Nozzles and Pumps of all kinds. All kinds of gas pipe—a big line of new designs for gas fixtures.

Bath Tubs, Closets, Marble Slabs, Water Gauges, Steam Gauges and all engine fittings at best market price. a16.1y

A. Hattersley & Son,

PLUMBERS,

GAS AND STEAM FITTERS!

Dealers in GAS FIXTURES,

Main Street, East of Clinton,

Fort Wayne, Ind.

Brass Work, Iron and Lead Pipe, Lift and Force Pumps, Sheet Lead, Bath Tubs, Wash Bowls, Rubber Hose, etc.

Old gas fixtures repaired, bronzed and made equal to new.

ANNOUNCEMENTS.

STATE SENATOR.

Mr. Editor—Please announce the name of Perry A. Randall as a candidate for the democratic nomination of State Senator, subject to the decision of the democracy of Allen county, and oblige MANY DEMOCRATS.

REPRESENTATIVE.

Mr. Editor—Please announce the name of Dr. J. D. McHenry as a candidate for Representative, subject to the democratic nominating convention.

Mr. Editor—Please announce my name for representative, subject to the decision of the democratic nominating convention. JOHN SHAFFER, Madison Township.

April 25, 1882.

Mr. Editor—Please announce the name of Albert W. Brooks, of Milan township, as a candidate for Representative, subject to the decision of the democratic nominating convention.

Mr. Editor—Please announce the name of William H. Jones, as a candidate for nomination of Representative, subject to the decision of the Democratic nominating convention, and oblige. MANY DEMOCRATS.

Mr. Editor—Please announce the name of E. L. Chittenden as a candidate for Representative to the Legislature, subject to the decision of the democratic nominating convention, June 17, 1882 and oblige, MANY DEMOCRATS.

Mr. Editor—Please announce my name as a candidate for Representative, subject to the decision of the Democratic nominating convention, June 17.

WILLIAM WILSON SMITH, Marion Township.

AUDITOR.

Mr. Editor—Please announce the name of Deputy Auditor Isaac W. Campbell as a candidate for the nomination of Auditor of Allen county, subject to the decision of the democratic county convention, and oblige, MANY DEMOCRATS.

Editor Sentinel: Please announce my name as a candidate for Auditor of Allen county, subject to the decision of the democratic nominating convention. If nominated will not ask for a second term.

HARVEY K. TURNER.

Editor Sentinel: Please announce my name as a candidate for County Auditor, of Allen county, subject to the decision of the democratic nominating convention, to be held June 17. JOHN RING.

Mr. Editor—Please announce my name as a candidate for Auditor, subject to the decision of the democratic nominating convention. A. L. GRIEBEL.

Mr. Editor—Please announce my name as a candidate for Auditor of Allen county, subject to the decision of the democratic nominating convention. MORGAN HARROD.

Marion Township, April 24, 1882.

Mr. Editor—Please announce my name as a candidate for Auditor of Allen county, subject to the decision of the Democratic nominating convention. FRANK H. WOLFE.

SHERIFF.

Mr. Editor—Please announce my name as a candidate for Sheriff of Allen county, subject to the decision of the Democratic nominating convention, to be held Saturday, June 17, 1882, and oblige,

FRANK K. COSGROVE, Jr., daw] Present Sheriff of Allen Co.

Mr. Editor—Please announce my name as a candidate for the nomination of sheriff, subject to the decision of the democratic nominating convention. THOMAS MANNIX.

Mr. Editor—By request of many friends since my return home, I have consented to be a candidate for the nomination of Sheriff, subject to the decision of the democratic nominating convention, June 17th, 1882. PETER CERTIA.

COUNTY TREASURER.

Mr. Editor—Please announce my name as a candidate for County Treasurer of Allen county, subject to the votes of the democratic nominating convention. ISAAC MOWRER.

St. Joe Township, April 8, 1882. daw1

Mr. Editor—Please announce my name as a candidate for the nomination of County Treasurer, subject to the decision of the democratic county convention. WILLIAM SCOTT.

Mr. Editor: Please announce my name as a candidate for County Treasurer, subject to the decision of the Democratic nominating convention. JOHN DALMAN.

Pleasant township, April 17, 1882.

Mr. Editor: Please announce my name as a candidate for County Treasurer of Allen county, subject to the decision of the Democratic nominating convention. CLAUDE J. A. COUR.

Fort Wayne, Ind., May 11, 1882.

CLERK.

Mr. Editor—Please announce my name as a candidate for the office of Clerk of Allen county, subject to the decision of the democratic nominating convention. WILLIS D. MAHER, Deputy county Clerk for past twelve years.

RECORDER.

Mr. Editor—Please announce my name as a candidate for County Recorder, subject to the decision of the democratic nominating convention, and oblige

Yours Truly, ANDREW F. GLUTTING. Deputy Recorder for thirteen years.

Mr. Editor—Please announce my name as a candidate for County Recorder, subject to the decision of the democratic nominating convention. THOMAS S. HELLER.

Monroe Township, April 15, 1882.

Mr. Editor—Please announce my name as a candidate for Recorder, subject to the decision of the democratic nominating convention. JAMES SHERIDAN.

Mr. Editor—Please announce my name as a candidate for Recorder of Allen county, subject to the decision of the democratic nominating convention. W. A. REICHELDERFER.

Springfield Township, April 25, 1882.

JUDGE OF THE SUPERIOR COURT.

Mr. Editor—Please announce the name of Judge James P. Worden as a candidate for Judge of the Superior Court of Allen county, subject to the decision of the Allen county democratic nominating convention. We feel sure that this announcement will meet his approval. MANY CITIZENS.

Mr. Editor—Please announce that I am a candidate for the office of Judge of the Superior Court of Allen county, subject to the decision of the democratic convention, June 17, 1882. THOS. E. ELLISON.

JUDGE OF THE CRIMINAL COURT.

Mr. Editor: Please announce the name of Samuel M. Hench, ex-prosecuting attorney of the criminal court, as a candidate for Judge of the Criminal Court of Allen county, subject to the decision of the democratic convention of June 17, 1882. And oblige. HIS MANY FRIENDS.

Mr. Editor: Please announce the name of Hon. Samuel E. Sinclair as a candidate for the nomination of Judge of the Criminal Court, subject to the decision of Democratic County Convention, and oblige MANY DEMOCRATS.

Mr. Editor: Please announce the name of A. H. Bittenger as a candidate for the office of Judge of the Allen Criminal court, subject to the decision of the democratic nominating convention of June 17. MANY DEMOCRATS.

CIRCUIT PROSECUTOR.

Editor of the Sentinel—Please announce my name as a candidate for Circuit Prosecutor, 38th circuit, composed of Allen county, subject to the decision of the Democratic nominating convention, June 17, 1882. CHARLES M. DAWSON, d&w. Present Circuit Prosecutor.

COUNTY COMMISSIONER.

Mr. Editor: Please announce my name as a candidate for County Commissioner, for the first district, of Allen county, subject to the decision of the democratic nominating convention. CARL BRUDI.

Adams Township, April, 11, 1882. d&w.

Editor Sentinel: Please announce my name as a candidate for County Commissioner for the first district, subject to the decision of the democratic nominating convention. HENRY HARTMAN.

Adams Township, April 15, 1882.

Editor Sentinel: Please announce my name as a candidate for commissioner of Allen county from the first district, subject to the decision of the democratic nominating convention. A. J. CLEM.

Madison township, May 5, 1882.

Mr. Editor: Please announce my name as a candidate for County Commissioner of Allen county for the first district, subject to the decision of the Democratic nominating convention. JAMES FRY.

Madison township, May 10, 1882.

Editor Sentinel: Please announce the name of Jacob Coeglein as a candidate for the democratic nomination of county commissioner, of the Second district, subject to the decision of of the democratic county convention, and oblige MANY DEMOCRATS.

Mr. Editor: Please announce my name as a candidate for County Commissioner of the second district, subject to the decision of the Democratic nominating convention. JEROME D. GLOYD, Ex-Trustee of Perrytownship.

Mr. Editor: Please announce the name of Daniel Notestine, one of Allen county's oldest democrats, as a candidate for County Commissioner from the second district, Cedar Creek township, subject to the decision of the democratic nominating convention. MANY FRIENDS.

Mr. Editor—Please announce my name as a candidate for County Commissioner of Second district of Allen county, subject to the decision of the democratic nominating convention. MICHAEL LINDEMUTH.

Scipio Township, April 16, 1882. d&w

Editor Sentinel: Please announce my name as a candidate for County Commissioner from the third district, subject to the decision of the Democratic nominating convention. HENRY HUBLER.

Marion township, April 15, 1882.

Mr. Editor—Please announce the name of Timothy Hogan as a candidate for the nomination of County Commissioner for the third district, subject to the decision of the democratic county convention, and oblige, MANY DEMOCRATS.

COUNTY SURVEYOR.

Mr. Editor: Please announce my name as a candidate for county surveyor, subject to the decision of the democratic nominating convention. JACOB S. GOSHORN.

CORONER.

Mr. Editor—Please announce my name as a candidate for Coroner of Allen county, subject to the decision of the Democratic nominating convention. KENT K. WHEELOCK, M. D.

Mr. Editor—Please announce my name as a candidate for Coroner of Allen county, subject to the decision of the Democratic nominating convention and oblige.

Respectfully yours, daw HERSCHEL S. MYERS, M. D.

New Advertisements.

TARRANT'S SELTZER APERIENT

The man who Told the Doctor that "he felt as if he didn't want to do anything" was accused of laziness. Yet thousands experience this feeling especially in summer—in consequence of a disordered condition of the stomach, which a few refreshing draughts of Tarrant's Seltzer Aperient would be sure to remedy.

SOLD BY ALL DRUGGISTS.

$30 Per week can be made in any locality. Something entirely new for agents. $5 outfit free. G. W. INGRAHAM & CO., Boston, Mass.

H. Legrand Gilbert & Co., STOCK BROKERS, 48 Broad St., New York.

Sums from $25 and upwards judiciously invested in Stocks. Full information regarding Stock transactions mailed free; also financial report.

ADVERTISERS by addressing GEO. P. ROWELL & CO., 10 Spruce St. N. Y., can learn the exact cost of Advertising in American newspapers. may 28dawlm

EVERY ONE STUDYING MUSIC Will get valuable information Free by sending circular to E. Tourjee, Boston, Mass.

HIRES IMPROVED Root BEER 25c. package makes 5 gallons of a delicious, wholesome, sparkling temperance beverage. Ask your druggist or sent by mail for 25c. C. E. HIRES, 48 North Delaware Avenue, Philadelphia.

$30 Per week can be made in any locality. Something entirely new for agents $5 outfit free. G. W. INGRAM & Co., Boston, Mass. June3-4w

DR. G. T. BRUEBACH.

Residence 177 West Wayne street. 4 doors East of Broadway

Office No. 80 Calhoun street. Over Thieme's drug store as before.

Office hours: At residence, 7 to 8 a. m. At office, 11 to 12 a. m., 2:00 to 3:30 p. m. 7.00 to 8:00 p. m.

On Sundays, afternoon and evening at residence usual hour

USE THE MICHIGAN ADVERTISING SIGNS SEND FOR PRICE LIST

PAINTED ON ALL KINDS OF STUFF.

Office and factory, cor. Woodbridge and 6th sts., Detroit, Mich. Agents wanted. June 9-dlm

W. W. SHRYOCK, Dentist, Shoaff's Art Gallery Building, 21 WEST BERRY STREET, apl 25-1y FORT WAYNE, IND.

TO CONTRACTORS.

Sealed proposals will be received by the Common Council of the City of Fort Wayne, at the office of the City Civil Engineer, until

Tuesday, the 13th Day of June, 1882,

for the following work:

For paving with cedar blocks Main street from the east line of Court street to Calhoun street and paving the gutters on both sides with stone block pavement.

For paving with cedar blocks the east side of Calhoun street east of the west rail of the Citizens Street railway from Main street to Berry street and paving the gutters with stone block pavement.

For paving Court street from Harrison to Berry street with cedar blocks and paving the gutters on both sides with stone block pavement.

For paving Clinton street from Berry street to Main street with cedar blocks and paving the gutters on both sides with cobble stone.

For macadamizing with broken stone Barr street from Berry street to Water street and paving the gutters on both sides with cobble stone.

For grading and paving with brick the sidewalks on the west side of Center street fronting on lots 58 and 75, Rockhill's second addition to the city of Fort Wayne.

Plans and specifications and all information concerning said work may be had on application at the office.

The Council reserve the right to reject any or all bids.

By order of the Common Council.

C. S. BRACKENRIDGE, CITY CLERK.

Fort Wayne, Ind., May 8, 1882. May 26-10t.

DRY GOODS

ROOT & COMPANY

OFFER

AT VERY ATTRACTIVE PRICES,

A Large Line of

Imported and Domestic

Tapestry Velvets,
Body Brussels,
Tapestry Brussels,
and Ingrain

CARPETS

MATTINGS, RUGS,

Mats, Druggets, etc.

Furniture Coverings and Draperies

All the Latest Novelties at exceedingly

Low Prices.

We make and hang all kinds of Curtains, Draperies and Lambrequins, with despatch, in the latest designs.

An Examination

IS

INVITED.

46 and 48 Calhoun St.

Wall Paper!

—AT—

MANUFACTURERS PRICES.

We have completed all our arrangements to go into the jobbing of Wall Paper, and hereafter we will sell you Wall Paper for what retailers have to pay for their goods.

OUR PRICES ARE AS FOLLOWS:

Brown blanks	7c per roll
White blanks	10c per roll
Flats	14c per roll
Satins	16c per roll
Plain colored golds	32c per roll
Beautiful gold pattern	35c per roll
Fine emboss golds	45c per roll
Fine emboss golds, hand made	65c per roll
Solid emboss golds, hand made	85c per roll
Solid embossed colored golds, hand made	$1 and up

What do dou think of these prices? They are our retail and wholesale prices, the same as manufacturers.

We carry the largest and finest stock of Wall Paper of any house in Northern Indiana, and all we ask is for the public to call and see for themselves. We are the only house in the city that carries in stock solid hand made gold, velvet and leather wall paper.

Our ability for combining colors for decorating Ceilings and walls can be seen in most every fine house in the city. Call at No. 70 Calhoun street, opposite the Aveline House, and see if we advertise one price and then ask an other. Don't forget the place,

Fort Wayne Paint and Painting Co.

70 Calhoun St.,

O. L. Starkey & Co.

PROPRIETORS.

The Daily Sentinel

FRIDAY, JUNE 9.

THE CITY.

J. H. Wilder is at Indianapolis.

Thos. Hull, a pauper, was sent to the county asylum yesterday.

James M. Abell, with the J. M. Butler paper company, is in the city to-day.

An unknown man was killed on the Fort Wayne road at Chicago, this morning.

The calaboose now presents a summery appearance. Both stoves have been removed.

Judge Brackenridge, wife and daughter returned last week from a trip to Warsaw.

Rev. Mr. Rogers, a prominent Presbyterian minister, of Hartford City, was in the city yesterday.

Walking match to night at the Academy between Krohne, Lorenz and amateurs, for a purse of $100.

Henry Hilgerman, has taken out a permit to build a frame residence on lot 401, Hanna's addition, to cost $700.

The will of the late John Brindel, of Bloomingdale, was probated yesterday. The property is entirely devised to his wife.

A. S. Cassatt, first vice president of the Pennsylvania Railroad company, announces that he will resign in October next.

Messrs. D. B. Strope, J. W. Clark and Thos. Meegan, of the Pittsburg road, are back from giving testimony in the O'Brien case at Toledo.

A young man named Ryan, of this city, has offered to bet $100 that he has one horse who can go sixty miles to the forty of Krohne, the pedestrian.

C. W. Cook, John A. Maier and Joe Coombs, of the New York, Chicago and St. Louis office, went to Argos to-day. Civil Engineer W. S. Jones goes to-morrow.

A. D. Brandriff yesterday asked the sheriff's permission if he might take his horse and buggy (under attachment) to ride home to dinner. His request was granted.

One Kline, a farmer, residing in north western part of the township, has collected the value of two sheep killed and one maimed by dogs, from the township trustee.

The paper mill bridge over the St. Joe gave way yesterday, the piles having rotted. Fortunately no one was on the bridge. A new iron structure will be built there at once.

Thirty-seven couples tripped merrily at Eckford's soiree last night. The professor should, however, instruct his pupils that black kid gloves are more adapted to a funeral than a dancing party.

In the superior court, Christian J. Schlatter through his attorney "Yankee" Myers, has commenced suit for divorce against his wife, Bena D. Schlatter. Adultery is charged. "Yankee" Myers has the complaint in his coat pocket.

Frank Abbott, Ed Gibford, Al Pape and John Bloom, clerks at A. D. Brandriff's store, room in the building. During the taking of inventory they have been deputized as officers, and at 9 o'clock every night are locked in the store by Deputy Sheriff Wise.

Yesterday morning at 9:30 o'clock Mrs. Wm. Ryan, of South Calhoun street, died of consumption. Her age was thirty-eight years, and she is a native of County Cork, Ireland. She leaves a husband, but no children. Funeral to-morrow morning at nine o'clock, from the Cathedral.

Kendallville *News*: "Of the many people who showed us so much kindness and attention while at Fort Wayne last Thursday evening we extend our thanks, and especially to J. M. Kane, of Kane Bros. He is one of God's noblemen, whose friendship and acquaintance we value highly. May his shadow never grow less."

People who have their clothing cleansed at the several Chinese laundries in the city should be prepared to contract that foulest and most horrible of all diseases in the catalogue, leprosy. While we in Fort Wayne do not run as great a risk as Californians, we cannot tell how soon the disease may be brought here by some wandering Celestial.

Readers of THE SENTINEL will remember the sad story concerning the fate of a young Valparaiso lady named Van Elsen, deserted here by her seducer, one Clark, a railroad man, who is believed to have gone to Chicago. The girl's cousin, a young man named Lee, is in the city for the purpose of taking her home to her parents who will forget and forgive. Mr. Lee was in consultation with Lieut. Wilkinson last night, and the police are on the look out for the girl. Anyone knowing her whereabouts will confer a favor on her relatives by acquainting the chief or lieutenant of police.

CONGRESSMAN COLERICK.

An Interesting Interview with Him---His Opinion of the Causes Which Led to His Defeat---The Government Building Bill.

The Hon. Walpole G. Colerick, M. C., is in the city, and has, with Mr. and Mrs. P. B. Colerick, been enjoying a day or two of deserved recreation at Rome City, from which watering place he returned last night with a fine string of bass, which he exhibited proudly to a SENTINEL reporter who called at his residence this morning. Mr. Colerick willingly devoted a few moments of his time to speak to his constituents through the columns of THE SENTINEL.

Mr. Colerick has been closely confined at Washington owing to the dead lock in congress. The republican members were not allowed to leave the city, and of course the democratic representatives were obliged to be on hand to prevent chicanery. This week is devoted to appropriation matters and a brisk season is anticipated when Robeson's bill for the increase of our naval armament comes up.

In reply to a question regarding his defeat by Judge Lowry, Mr. Colerick said that he perhaps acted with little policy in refusing the advice of his colleagues in remaining at Washington and not coming here three weeks before the convention. He felt, however, that he was a paid servant of the people, and in view of important matters of state, his place was at his post of duty. He felt assured that if he had made a personal campaign, the aspect of affairs would have been materially changed. He has received many letters from the northern counties, stating dissatisfaction with the manner of the conducting of the convention. He especially alluded to what he termed the packing of the Noble and DeKalb delegations with Lowry men. While he deprecated the manner of his opponent's conduct of the campaign, Mr. Colerick said that he hoped and believed that there would be a harmonious ending, and that the party would combine and elect its nominee unanimously. Regarding a republican candidate, Mr. Colerick said he knew nothing save what he had seen in the papers. Mr. Colerick concluded his remarks regarding the congressional fight by saying that Judge Lowry's nomination was received with satisfaction by the republican representation at Washington.

Asked as to the passage of the government building bill, Mr. Colerick said that the matter he had no doubt would successfully pass before the closing of congress, the time of which has not been definitely fixed, but which will be about July 15th. He had a distinct agreement with the speaker to recognize him, and last Monday when the rules were suspended, the matter was to have been called, but the day was consumed before reaching the building bill in its proper place on the list. The first Monday in July and the last six days of the session are devoted to the suspension of rules, and passage of bills, and on one of these days the matter will be taken up and undoubtedly successfully disposed of. By personal interviews with the members, Mr. Colerick has secured a favorable consideration of the bill from over two-thirds of the house, and as objections cannot be made during the suspension of rules there will be no doubt of the bill's successful passage. This session appropriations have passed for three government buildings. Said Mr. Colerick: "People have little idea of the difficulty in getting a bill through congress. A member's only resort in an unwieldy body like this, where no harmony exists, is to take advantage of the situation."

"Some misapprehension exists," said Mr. Colerick, "regarding the exact situation of the government building bill. It has passed the senate, has been favorably recommended by the house committee, and is now on the speaker's table awaiting suspension of the rules and final passage."

"Again, the building is to cost $100,000, instead of $50,000, as reported in several city papers. The appropriation of $50,000, which we hope to carry, is only the sum needed to at once commence the work of erection. Next year the committee on appropriations will insert in their list a provision for the balance of the sum needed."

Congressman Colerick is also at work on the bill for the redistricting of the United States judicial circuit. One of the members of the judiciary committee favors four districts of the state, leaving the United States courts here as they are. He has promised, however, to Mr. Colerick to report a favorable substitute to his bill, or allow it to take its chances of passage. Mr. Colerick thinks, however, that an agreement for an equitable division can be reached with the result of having one or more new judges, dividing the state into two or three districts. In this connection it may be stated that Judge Gresham's salary will be raised from $3,000 to $4,000 per annum.

Congressman Colerick returns either Saturday or Monday to Washington. On his retirement from the office he has so acceptably filled, he will resume active connection with his brothers in their extensive practice of the law.

Republican Party Legislation.

To the Editor of The Sentinel:

The *Gazette* of this morning finds fault in me for saying that the republican party does its "oppressive and damnable work by its legislation." I thought that was the way it did it; but it may be that there is some other way better known to the *Gazette*. It don't deny the work.

It is a matter of very little concern to me now, or to the country, what the democratic party did in President Buchanan's time. I'll not call upon the angel Gabriel to blow his horn to wake up all the dead of that time. The political dead rise not, and in that death republicans and democrats lie side by side. What the democratic party did twenty or twenty-six years ago, or what the republican party did, has nothing to do with what the republican party has done since or is trying to do now. The past is as dead as secession; and that war was made to die by democratic as well as republican blood and brains; and democratic dollars have paid the expenses of the war, and now pay the debt and all the expenses of the government in like proportion with republican dollars.

The republican party will not be permitted to plead, in arrest of judgment, what it did in the past, or what the democratic party did; but it is now called upon to answer the question: "Why should it now, or in the future, be permitted to do its "oppressive and damnable acts of legislation?"

No bill of particulars is necessary to a full understanding of the case against this party. Its own representative newspapers and its own leaders are denouncing its acts.

It is admitted that it does keep a full treasury by its unjust tariff and internal revenue laws for the benefit of monopolies, jobbers and thieves. That is not, and never was, democratic policy. Beyond what is absolutely needed for the expense of the government, the best and safest place for money is in the pockets of the people. That's a democratic idea.

Knowing its present guilt, and, "fearing each bush an officer," the republican party is playing "Old Mortality," and is trying to scrape the mould and moss from the old grave stones of the rebellion to cover its present wrong doing. It won't do. Covering its eyes with moss doesn't conceal its "pickers and stealers." The legislation will go on, and the people will complain and resist till a new policy in their interest is adopted; and that new policy will not come till the "Old "Mortality fellows shall find a new tomb stone with the inscription: "In memory of the republican party which out lived its usefulness, and then died of corruption."

A. P. EDGERTON.

Another Failure.

This morning the sheriff closed the doors of Tegtmeyer & Son's boot and shoe establishment, No. 88 Calhoun street, an execution having issued on a judgment in the superior court against the firm in favor of Mrs. Anna Tegtmeyer, wife of the senior partner for $1,400 and over.

A SENTINEL reporter learned of Mr. Mayer Graff, attorney for Tegtmeyer & Son, that their liabilities were $4,000, and assets, $3,000. The stock is much diminished and the failure is due to a too lively competition and other results. The firm is composed of Frederick Tegtmeyer and his son William, who have ranked in business circles as honest and industrious men.

A number of creditors of the firm arrived in the city to-day. The heaviest creditors are Rogers & Co., a wholesale firm of Toledo.

The firm has gone to pieces with not the least hope of retrieving its fortunes. Father and son are practical shoemakers and can earn a good living at their trade. Mr. Tegtmeyer sr., has deeded his homestead to his wife.

The executive committee having in charge the Fourth of July celebration met last night at the circuit court room and received reports from subcommittees, which were highly satisfactory. Six hundred and thirty-nine dollars was reported as having been subscribed. G. W. Ely, W. A. Foote and G. C. Richards were appointed a committee on sale of privileges. Three hundred dollars was allowed the committee on fireworks as a first installment. The committees meet Monday evening at 8 o'clock at the circuit court room. There is much energy and enthusiasm displayed in the preparations, we are glad to learn.

We are Agents for the following Celebrated Makes of Cluetts' COLLARS and CUFFS, embracing the Newest Spring Styles :

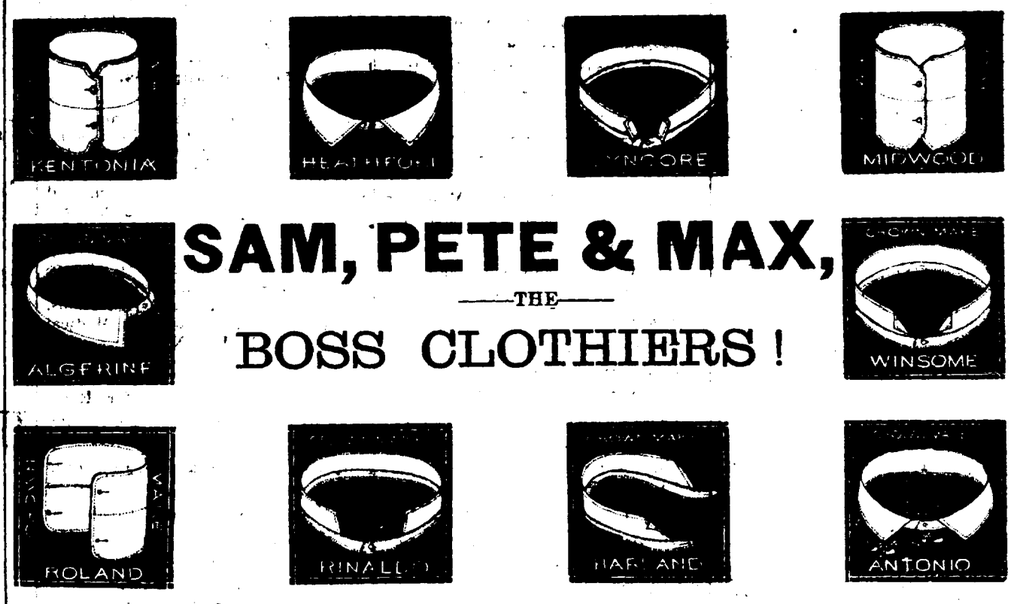

SAM, PETE & MAX,

THE

BOSS CLOTHIERS!

LOOK FOR THE ELECTRICAL CLOTHIERS.

Forward March!

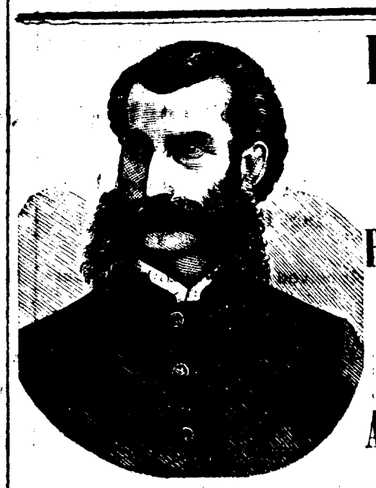

THE PEOPLE ADVANCING ALL ALONG THE LINE.

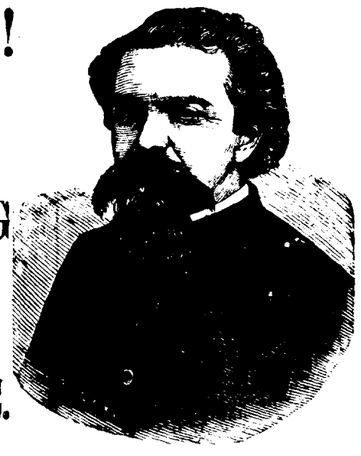

Drs. Frothingham and Kingsley of the Grand Rapids English Medical and Surgical Institute, 65 Monroe street have arrived in our city and have established a branch at 34 West Main street, Aufrecht's block, Fort Wayne, where our many citizens now under their treatment can consult with them; also any who may wish can obtain the benefit of their accurate diagnosis of their diseases without questions and free of charge, thus giving every one the privilege of their unprecedented experience in their specialty, without the heretofore long journey to their Institute in Grand Rapids. For the past three years so frequent and imperative have the demands that they should personally visit their many patients in our city, and Northern Indiana, that they have at last consented, and will charge nothing for all those coming under their treatment the first 20 days. Drs. F. & K. astonish all by the accuracy of their diagnosis, which amount almost to intuition; they locate every ache and pain; explain how and why the disease or ailment was contracted, and demonstrate how it can be eradicated and in what length of time; these facts are said by their patients to be marvelous. The question is now, "can we be cured?" Drs. F. & K. take no cases pronounced by them incurable, but so state the case to the patient. They have no time for experiments; their time is all occupied treating those they can cure.

A thousand testimonials from Grand Rapids can be seen at their office, some of which we would print had we room.

June 6 dawlm

PARLORS NO. 34 WEST MAIN STREET.

Episcopal Convention.

Yesterday's Indianapolis *Times* contains the following discussion on missionary work between the Rev. Mr. Webbe of this city, and the Rev. Wm. Mack, of Terre Haute:

"Hon. William Mack, of Terre Haute, delivered an address, instead of Rev. F. S. Dunham, who was absent. The question of missionary work, he said, embraced a large field, and the laborers were few. He likened the work to the man who planted more shade trees in the spring than he could attend to during the season. Missionary work, like charity, should begin at home. System and organization is lacking in Indiana, which, however is being perfected. The Christian men should be brought up to the level of the energetic women. The women of the Terre Haute church do most of the work. Outside work should not begin until after the work at home is perfected. Every child in the parishes should be brought into the Sunday school. The Episcopal churches are doing a great work in Christian reformation in Indiana. He felt ashamed of some of the parishes in the state.

"Rev. W. N. Webbe, of Fort Wayne, the next speaker, said he did not entirely concur in the opinion of his lay brother, who had just spoken. He believed that charity should begin at home, but not end at home. The great mass of the people is not reached by any of the churches. It was little satisfaction to him that the Episcopal church is strong where culture and wealth abound. He asked what provision had been made by the church for bringing in the masses. Elaborate provisions had been made for cooking the fish, but small provisions for catching them. If the roll of the membership was examined it would be found that by far the greater number were born in the church or came from neighboring denominations. The methods of other churches in reaching the masses should be tried in principle, if not in practice. He was not an advocate of the revival system. There is but one way to catch the American people—by talking to them. If the church was planted in England instead of America, the case might be different. The church should adapt itself to the people. The clergy should have more liberty, and not be watched as if they were "ecclesiastical pickpockets." The doors of the entrance to the priesthood should be guarded closely, but after a man was proven worthy to enter he should have freedom in extending the power of the church and not be fettered. Besides advocating the freedom of the clergy, he said the laity should be aroused to greater work."

Committee Meeting.

Mayor Zollinger earnestly requests the full attendance *to-night* at 8 oclock sharp at his office in the city hall, of the committee on invitation, Fourth of July. The names of the committee are as follows: C. A. Zollinger (chairman), F. P. Randall, Wm. Fleming, John Morrin, Rev. J. H. Brammer, Rev. W. T. Yocum, Rev. W. N. Webbe, Rev. A. Duschner, Rev. C. G. Hudson, Rev. G. I. Keirn, A. Wolf, E. Haberkorn, O. A. Simons, A. S. Prescott, A. H. Hamilton, R. C. Bell, A. P. Edgerton, Rev. Wm. Sihler, Rev. J. R Stone, Rev. Carl Schaaf, Rev. S. Wagenhals, Rev. D. W. Moffatt, J. H. Bass, Chas. McCulloch, Max Nirdlinger, S. B. Bond and H. G. Olds.

To-night occurs the eighteenth annual commencement of the Central Grammar school. The event is one looked forward to anxiously by the young ladies and gentlemen in whose lives it plays so important a part. Parents and friends experience their proudest moment as they witness here the mild triumphs of their children and relatives. The happiest period of life is our school days and when we sever these ties perhaps too impatiently we bid farewell to a great deal of peace and contentment.

Men of Large Brain.

Men of large brain sometimes suffer from feelings of extreme mental exhaustion. This feeling should not be neglected. Heed such symptoms as nervous debility, blotches, skin diseases, dimness of sight, cough, catarrh of the bladder and general despondency. When thus afflicted hasten to use Dr. Guysott's Yellow Dock and Sarsaparilla. It strengthens mind and body exhausted by disease and suffering. It is the truest of all life-giving tonics, and nature's best assistant in restoring the proper function to every organ affected.

Mr. Arthur McLane, of Greensburgh, Ind., writes: "After suffering many years from extreme mental exhaustion and nervous debility, and failing to find relief, I expected to die, having tried all advertised remedies for early decay, with no benefit. My mother was using Dr. Guysott's Yellow Dock and Sarsaparilla. I took a dose occasionally and it made me feel better. I bought a bottle; it did me great good. I am now healthy as ever I was, and have no more disturbing dreams."

High school commencement this evening.

Answer This.

Can you find a case of Bright's disease of the kidneys, diabetes, urinary or liver complaints that is curable, that Hop Bitters has not or cannot cure? Ask your neighbors if they can.

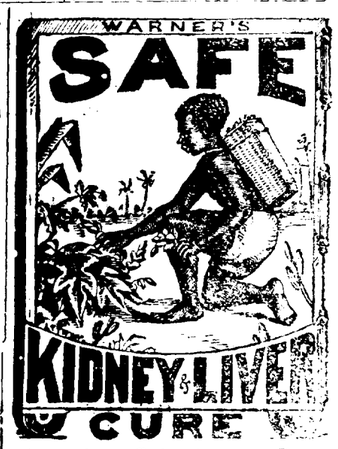

Disease is an effect, not a cure. Its origin is within; its manifestations without. Hence, to cure the disease the cause must be removed, and in no other way can a cure be effected. WARNER'S SAFE KIDNEY AND LIVER CURE is established on just this principle. It realizes that

95 Per Cent.

of all diseases arise from deranged kidneys and liver, and it strikes at once at the root of the difficulty. The elements of which it is composed act directly upon these great organs, both as a food and a restorer, and, by placing them in a healthy condition, drive diseases and pain from the system.

For the innumerable troubles caused by unhealthy Kidneys, Liver and Urinary Organs; for the distressing disorders of Women; for Malaria, and for physical derangements generally, this great remedy has no equal. Beware of imposters, imitations and concoctions said to be just as good.

For Diabetes, ask for WARNER'S SAFE DIABETES CURE.

For sale by all dealers.

H. H. WARNER & CO.,
Rochester, N. Y.

PAPILLON

IS A POSITIVE CURE

—FOR ALL—

DISEASES OF SKIN

—AND—

CUTANEOUS SYSTEM.

It is a wonderful vegetable compound, perfectly harmless, but acting in a wonderfully efficacious manner in allaying inflammation.

It is endorsed by the highest medical authorities as a specific cure for the following

SKIN DISEASES:

Salt Rheum, Scrofula, Erysipelas, Scald-Head, Burns, Pimples, Tetter, Hives, Barbers-Itch, Rash, Chilblains, Boils, Ulcers, Chafing and Soreness of Infants, Chapped Hands or Face, Parasitic Diseases, Itch, Etc.

Sold by All Druggists.

WHAT WE DO NOT LIKE TO SEE!

A man who knows so much you cannot tell him anything.

A yellow saffron-colored skin, when Burdock Blood Bitters is guaranteed to restore the complexion.

One man occupying a section in a railway car and his valise and grip sack half another, while modest people are squeezed in and packed away sardine style.

A live business man who is oftener incapacitated from business on account of dyspepsia, when Burdock Blood Bitters is guaranteed to cure the worst case of this insidious man-killer.

The man in the street car who sits and waits for some other fellow to get up and give a lady the seat.

A person who is always complaining of bilious attacks, and sick headache when the trouble can so easily be cured by using Burdock Blood Bitters.

A niminy priminy Lah-di dah-di cigarette smoking specimen of Miss Nancy, who parts his hair in the center and tries to pass for a nice young man.

A person that we like, but whom we would like much better if he did not come so close on account of his disagreeable foul breath, and who won't take Burdock Blood Bitters to purify it.

A person who will succeed in proving to every lady in the land they look perfectly hideous in head gear of huge proportions; especially at a theatre.

The man who reads this, and who fails to prescribe Burdock Blood Bitters to his wife, who is a martyr to sick headaches.

Sold by all druggists. Price, $1 a bottle.

NEW ADVERTISEMENTS.

LOST.

LOST—This afternoon between Mergentheim's Bazaar and Main street, or on Main street between Calhoun and Lafayette, a pocket book containing a sum of money and bank note filled but not signed. Reward for return to this office. 7-tf.

FOR RENT.

ROOMS FOR RENT—Furnished and unfurnished, at 126 Harrison street. 9 2t

FOR RENT—Desirable dwelling, centrally located. Inquire of Geo. R. Bowen, 11 Calhoun street. 12-tf

MISCELLANEOUS.

Sportsman's Emporium, 58 E. Main street, Max G Lade. All kinds of guns. Bargains in fishing tackle. Repairing of guns and rifles a specialty.

RUBBER STAMPS—Being agents for a large Chicago Rubber Co., we can furnish all kinds of Rubber stamps, Typer, Stands, Pads, Inks, etc., on short notice. No postage or express charges. Catalogue on application. A. C. KATT & CO., Fort Wayne, Indiana. m9-tf

NOTICE.

The Committee on Sewers will receive proposals for the annual cleaning of SAND PITS, at the office of the City Clerk, until Tuesday, the 13th day of June, 1882.

JOHN WELLH Chairman.

Fort Wayne, June 2, 1882. 3-10t

MRS. PH. DIEHL,

Teacher of Vocal Music!

Residence, 63 West Main street.

PROFESSOR PH. DIEHL,

Residence, 63 West Main street.

March 28eod2m*

Brushes! Brushes!

HAIR, CLOTH, TOOTH, NAIL, HAT, WRITEWASH, PAINT, MARKING, BATH, INFANT, Etc., Etc.

We carry a large assortment and all at reasonable prices.

T. F. THIEME,

DRUGGIST,

a22 eod 1y No. 80 CALHOUN STREET.

BOOTS, SHOES AND SLIPPERS

— AT —

Astonishing Low Prices!

Ladies' Fine Opera Slippers,	$1.00 to $1.25
Ladies' Fine Button Boots,	$1.50 to $2.25
Men's Working Shoes,	$1.00
The Only Government Shoes,	$1.75
Gents' Fine Shoes,	$2.00

WE DEFY ANY HOUSE TO SHOW A LARGER AND FINER LINE OF

Gent's Fine Shoes,

From 50 cents to $1.00 cheaper than elsewhere.

All Goods Fresh and Warranted Free From Shoddy and Paper.

C. Schiefer & Son,

8 E. Columbia St., Sign of Aligator.

The Daily Sentinel

FRIDAY, JUNE 9.

THE SENTINEL is the only afternoon daily in Fort Wayne with regular telegraphic dispatches.

LOCAL LINES.

The directors of the Iron Mountain road passed through the city to-day east over the Wabash.

Miss Minnie Wehmer has returned home after an absence of several months at Milwaukee.

Mrs. Sturgis and daughter, Louise, have returned home from Kentucky where they spent the last winter.

There were two sections of Pittsburg No. 1 this morning. The second section being made up of emigrant coaches.

J. R. Jenne, a destitute individual was yesterday sent to the St. Joseph hospital. He suffers with intermittent fever.

Hon. A. P. Edgerton, who is a personal friend of Chief Justice Waite, in response to a telegram from that gentleman to meet him at Defiance, will leave for that place to-morrow morning.

President Roberts, Vice President McCullough and the directors of the Pennsylvania road arrived in the city this afternoon and made a tour of inspection of the shops. They left for Grand Rapids.

John Smith, whose true name is unknown, was yesterday arrested by Deputy Marshal Myer, for the larceny of a pair of shoes from John F. Henscil. The mayor committed him to jail this morning in default of $200 bail.

Young men who clandestinely escort married ladies in the east end should guard against onslaughts of jealous husbands. Night before last a young person, arm in arm with a married woman, was met by her husband on East Wayne street and knocked down. The amatory youth's nose is ornamented with sticking plaster.

Our readers will remember a suit brought in Justice Ryan's court against an employe of the Wabash shops, named Christie for maintenance by his wife. This morning, Mrs. Christie called on Deputy Prosecutor Rodabaugh and told a pitiful story of her husband's abuse; that he drew a revolver and threatened to shoot her, &c. She wished him arrested and bound over to keep the peace. She also stated that he had on one occasion set fire to the house and drove herself and children into the street.

Hiram Perrin, a feeder in this office, while working a Gordon press was unfortunate enough to get his hand caught between the plate and form. The first three fingers of the right hand were badly mashed.

To Consumptives.

Reader, can you believe that the creator afflicts one third of mankind with a disease for which there is no remedy? Dr. R. V. Pierce's "Golden Medical Discovery" has cured hundreds of cases of consumption, and men are living to-day—healthy, robust men—whom physicians pronounced incurable, because one lung was almost gone. Send two stamps for Dr. Pierce's pamphlet on Consumption and Kindred Affections. Address World's Dispensary Medical Association, Buffalo, N. Y.

A Saturday evening train leaving here at 6:30 or 7 o'clock for Rome City should be put on the Grand Rapids. We respectfully suggest to Superintendent O'Rourke that hundreds of business men who cannot get away earlier would avail themselves of this means to enjoy a Sunday airing to the profit of the railroad company and the watering place.

Evils to be Avoided.

Over-eating is in one sense as productive of evil as intemperance in drinking. Avoid both and keep the blood purified with Burdock Blood Bitters, and you will be rewarded with robust health and an invigorated system. Price $1.00.

FINANCE AND COMMERCE.

Accurate Reports From Leading Business Centers.

Received By Telegraph and Corrected Daily.

New York Money and Stocks.

NEW YORK, June 9.

Money, 3.

Prime mercantile paper, 4½@5½.

Bar silver 1 14⅝.

Sterling exchange steady; $4 86¼ for long; $4 89¼ for sight.

Government bonds, unchanged.

State securities, inactive.

Railroad bonds, irregular.

GOVERNMENT BONDS.

6's extended	99¾	4's coupon	120⅝
5's	101⅛	Pacific 6	95,129
4½'s	114		

RAILROAD STOCKS.

Rock Island	129	Reading	56
Panama old	205	P E & W	.....
Ft Wayne	130	L D E	.....
Clev & Pitts	136	O,nt & West	22¾
Illinois Cent	132¼	B C R & N	68
C, B & Q	127⅝	Alt & T H	24
C & A	131	Pref	57
Pref, bid	133	W, St L & P	25½
N Y Cent	126⅛	Pref	47
Harlem, old	205	Han & St J	90
Lake Shore	100	Pref	79
Canada South	46½	St L & S F	36
Michigan Cent	85	Pref	46½
Erie	33¾	First pref	84
Pref	69⅞	E & Northw'n	.....
Northwestern	129¼	C St L & N O	75
Pref	143⅛	Kas & Tex	27¾
St Paul	108⅝	Union Pacific	108
Pref	124½	Central Pacific	86⅛
C St P & M	.....	Tex Pac	39
St P & S C	.....	North'n Pac	40⅛
Pref	.....	Pref	76⅝
Del & Lack	118½	Louisv & Nash	62
Morris & Essex	124⅛	Houston & Tex	71½
Del & Hudson	103⅞	West'n Union	81¾
N J Central	66⅛	Pacific Mail	39⅞
Ohio & Miss	31	Adams Ex	135
Pref	102	W F & Co's Ex	129
Chesap'k & O	20¾	American Ex	95
Mobile & Ohio	15	U S Ex	71
Cleve & Col	67	Quicksilver	8⅛
C C & I C	7⅝	Pref	48⅛

New York Markets.

NEW YORK, June 9.

Flour, dull and unchanged; round hoop Ohio, 4 45@4 65; choice 6 60@4 00; superfine western, 3 65@4 25; common to good extra, 4 30@5 00; choice, 5 70@8 50 choice white wheat, 7 00@8 00.

Wheat, opened ½ to ⅞ per cent. higher, but afterwards became weak and lost most of the advance and declined ½ to ¾ per cent. No. 2 red June, 1 48¼@1 49⅝; July 1 30⅛@1 31½; August 1 22@1 23⅝; September, 1 21@1 21¾; year, 1 20⅛@1 20⅝.

Corn, ½ to ⅞ per cent. lower and unsettled; mixed western spot, 74@78; future, 77⅝@81¼.

Oats, without decided change; western, 58@66.

Beef, firm and quiet.

Pork, firm and higher; spot new mess 20 25; old, 19 25.

Lard trifle better; steam rendered, 11 72½.

Butter, firm and quiet; western, 10@24; Elgin creamery, 25.

Cheese, firm at 2@11½.

Chicago Markets.

CHICAGO, June 9.

Wheat, weak and lower; 1 32½ cash; 1 33 June; 1 35 July; 1 12 August; regular, 1 16½ July; 1 06⅝ August.

Corn, weak and lower; 69 cash or June; 70 July; 70⅝ August.

Oats weak and easy; 50½ cash; 50 June; 44⅞ July; 35½ August.

Rye, 72.

Barley, 100.

Pork firm and higher; 20 55 cash or July; 20 72½ August.

Lard firm and higher; 11 37½ cash; 11 42½ July; 11 55 August.

Toledo Markets.

TOLEDO, June 9.

Wheat, weak; No. 2 red cash 1 33½; June, 1 32¾; July, 1 15½; August, 1 11; year 1 10.

Corn, quiet and dull; No. 2 cash 74½ asked; June, or July, 74; year, 58.

Oats, inactive; No. 2 cash, 54½.

Nothing doing in other grains.

Prof. A. Joost's MUSIC SCHOOL,

No. 152 West Wayne St.

Fort Wayne, Ind.

Prof. Joost, piano.
Miss Jessie Withers, (pupil of Cincinnati College of Music) Voice.
Prof. Noll, violin, harmony, cella viola.
Mrs. A. Joost, German.
G. A. Shober, cornet.

Private and Class Lessons

Piano and voice lessons given at the pupil's residence if desired.

Recitals given by the pupils every month.

Pupils from abroad solicited. They can be accommodated with board in Professor Joost's family.

Pupils can graduate in this school and receive regular diplomas. jan8-1y

More Of Those Beautiful And Stylish Body and Tapestry Brussels Carpets

In Ecru And Terra Cotta Groundwork Now So Fashionable.

No house in the city is showing so fine a line of these goods as

FOSTER'S

Furniture and Carpet Store.

"WASTE NOT, WANT NOT."

"Quality as well as Price are the Tests of Cheapness."

SHODDY BOOTS AND SHOES are the poorest possible investment.

With all your getting get a Good UNDERSTANDING

Carnahan, Hanna & Co.,

Will Furnish You This at a Saving of ONE PROFIT Over Any Other Dealer.

Seidel Block. West of Court House.

Just Look At This!

A BONANZA for this RAINY WEATHER!

Rubber Coats and Circulars

AT PRICES YOU NEVER HEARD OF IN FORT WAYNE:

100 Ladies A No. 1 Rubber Circulars at $1 75 each.
100 Heavy Infantry Coats at $2 50.
100 Officers Coats at $3.
50 Check Reversible Coats at $4.

Just ask the price of these goods down town, and then compare them with these prices. I bought them before the late advance of 25 per cent. on Rubber goods and will give my custors the advantage of it.

Straw Hats, Fur Hats, Wool Hats, Boys' and Children's Hats in endless variety, at prices that will surprise you. A full line of furnishing goods at

C. CRABBS, 258 Calhoun st.

May 1eod-6mo.

TAKING THE LEAD!

—(o)—

THE BEHNING PIANO!

—(o)—

THE BEHNING PIANO FORTE.

Wherever exhibited has carried off the HIGHEST HONORS and every musician as well as amateur, who has tested the intrinsic qualities of these Pianos, has pronounced them

SUPERIOR IN EVERY RESPECT TO ALL OTHERS.

They are not only the best but I can sell them cheaper than any Piano in the market. I purchase for cash, have no store rent, pay no commission and the customer can save fully $75 on each Piano by buying of me. Every Piano guaranteed. Call and examine before purchasing elsewhere.

A. JOOST,

152 West Wayne Street.

☞ One second-handed Emerson Piano for sale for $75. Also, one Gray Piano (second handed) for $85. Both good pianos. mar23-2m

RABUS,

—THE—

Popular Tailor!

Guarantees a perfect Fit, and Allows none other to leave his Establishment.

16. W. Berry St., Fort Wayne.

FRESH Imported and Key West Cigars at

L. HEILBRONER & CO'S.

League Ball Score received every evening AT L. Heilbroner & Co.'s, 10 W. Berry Street.

CORK MOUTH PIECE AND SELF LIGHTING CIGARETTES AT

L. Heilbroner & Co.

DR. G. N. REA, 151 Broadway. PHYSICIAN AND SURGEON. Special attention given to diseases of women. 20-1m

J. G.

Fledderman & Co

FASHIONABLE

MERCHANT TAILORS

A FINE LINE OF

SPRING SUITINGS

Now on Exhibition.

Cloths, Cassimeres and Vestings, Cheviots, Meltons and Scotch Plaids.

BARNEY KRAMER, the popular cutter, will be glad to take your measure.

CORNER CLINTON AND MAIN STS.

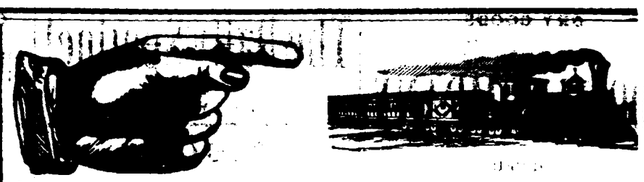

WILDING & SONS,

NOS. 191 AND 193 CALHOUN STREET,

DEALERS IN

PAINTS AND WALL PAPER.

Painting, Papering, Kalsomining and Whitewashing,

Done at short notice. The Latest Patterns of Wall Paper in Stock, at the Lowest Prices.

GOLDEN & MONAHAN,

HATS AND CAPS, GLOVES, UMBRELLAS, NECKTIES, SCARFS,

SHIRTS,

UNDERWEAR, HANDKERCHIEFS,

And a Full Line of

Gents Furnishing Goods.

68 Calhoun St.

SHIRTS MADE TO ORDER.

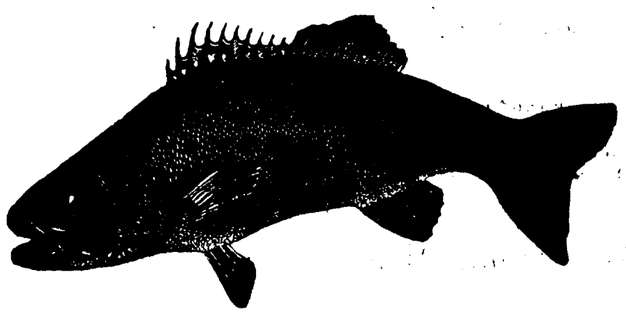

The Largest, Best and Only Complete Line of

Fishing Tackle and Sporting Goods!

Ever seen in Northern Indiana, at prices to suit; also

Base Balls, Bats, Lawn Tennis, Croquets, Mexican and Cotton Hammocks, at the veay lowest prices.

MAX G. LADE'S

Sportsman's Emporium, [may 19 6w] 58 East Main street.

HAND FLUTERS.

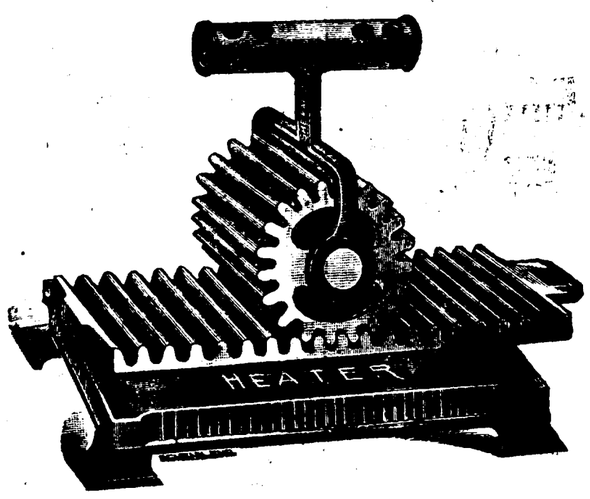

Two eaters with each fluter. The best made and for sale in Fort Wayne by

PRESCOTT BROTHERS. & CO.

Boots and Shoes!

NEW SPRING GOODS.

LATEST STYLES!

Direct from the Leading Manufacturers. SLIPPERS of all kinds and sizes. A nice assortment of Ladies' Misses' and Children's Button boots.

Bargains! Bargains! For Everybody.

Prices Very Low. Call and See Us. Examine Styles and Prices.

E. VORDERMARK, & SONS,

32 Calhoun Street. Sign of Big Boot.